

JOINS DRAWING ASC-RDS-02-447

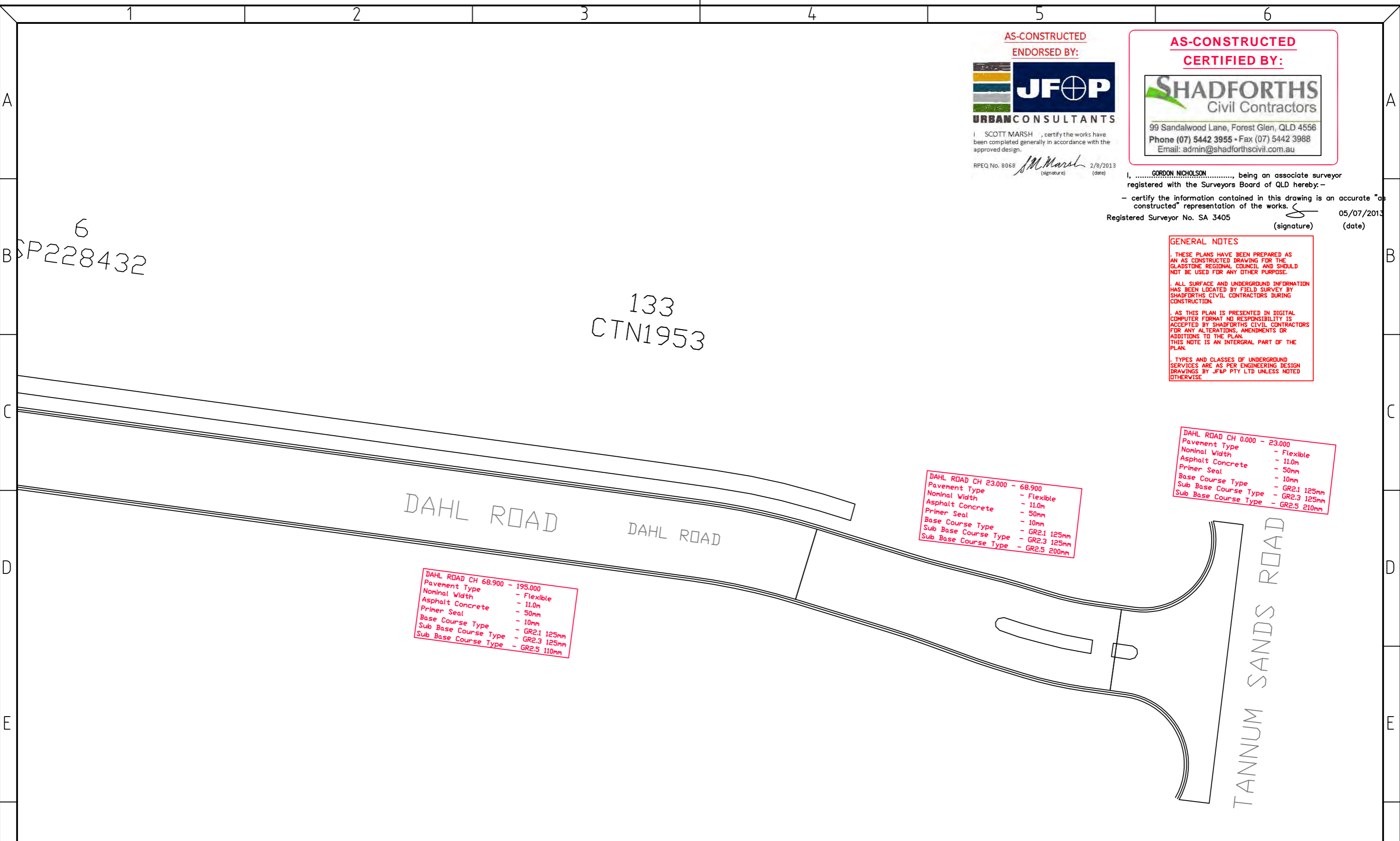

AS-CONSTRUCTED
ENDORSED BY:



I, SCOTT MARSH, certify the works have been completed generally in accordance with the approved design.

RPEQ No. 8068 *SM* 2/8/2013 (signature) (date)

AS-CONSTRUCTED
CERTIFIED BY:



99 Sandalwood Lane, Forest Glen, QLD 4556
Phone (07) 5442 3955 • Fax (07) 5442 3988
Email: admin@shadforthscivil.com.au

I, GORDON NICHOLSON, being an associate surveyor registered with the Surveyors Board of QLD hereby:-

- certify the information contained in this drawing is an accurate "as constructed" representation of the works.

Registered Surveyor No. SA 3405 *G* 05/07/2013 (signature) (date)

GENERAL NOTES

- THESE PLANS HAVE BEEN PREPARED AS AN AS CONSTRUCTED DRAWING FOR THE GLADSTONE REGIONAL COUNCIL AND SHOULD NOT BE USED FOR ANY OTHER PURPOSE.
- ALL SURFACE AND UNDERGROUND INFORMATION HAS BEEN LOCATED BY FIELD SURVEY BY SHADFORTH'S CIVIL CONTRACTORS DURING CONSTRUCTION.
- AS THIS PLAN IS PRESENTED IN DIGITAL COMPUTER FORMAT NO RESPONSIBILITY IS ACCEPTED BY SHADFORTH'S CIVIL CONTRACTORS FOR ANY ALTERATIONS, AMENDMENTS OR ADDITIONS TO THE PLAN. THIS NOTE IS AN INTEGRAL PART OF THE PLAN.
- TYPES AND CLASSES OF UNDERGROUND SERVICES ARE AS PER ENGINEERING DESIGN DRAWINGS BY JF&P PTY LTD UNLESS NOTED OTHERWISE.

ISSUE	DATE	AUTHOR	COMMENTS
0	05/07/2013	PB	FINISHED ROADWORKS ASCON
1	23/07/2013	PB	AMENDED TO ENGINEER COMMENTS / SEWER HC'S / LOT EMT'S

SHADFORTH'S
Civil Contractors

99 Sandalwood Lane, Forest Glen, QLD 4556
 Phone (07) 5442 3955 • Fax (07) 5442 3988
 Email: admin@shadforthscivil.com.au

CLIENT: URBAN LAND DEVELOPMENT AUTHORITY

PROJECT: DAHL ROAD, TANNUM SANDS STAGES 1A & 1B

AS CONSTRUCTED ROAD WORKS
ADAC FORMAT

ASSOCIATE CONSULTANT: JFP - URBAN CONSULTANTS PTY LTD

LOCAL GOVERNMENT: GLADSTONE REGIONAL COUNCIL

SCALE: 0 5 10 15
SCALE 1:500 (A3)

DATUM	PSM 166892
LEVEL ORIGIN	RL 19.432
CONTOUR INTERVAL	0.25 MIN / 0.50 MAJ
COMPUTER FILE	DAHL RD - ADAC ASCON
DRAWN	PB DATE 23/07/2013
CHECKED	LC DATE 23/07/2013
SHEET N°	1 OF 7
PLAN NUMBER	ASC-RDS-01-447
REVISION	1

JOINS DRAWING ASC-RDS-03-447

JOINS DRAWING ASC-RDS-01-447

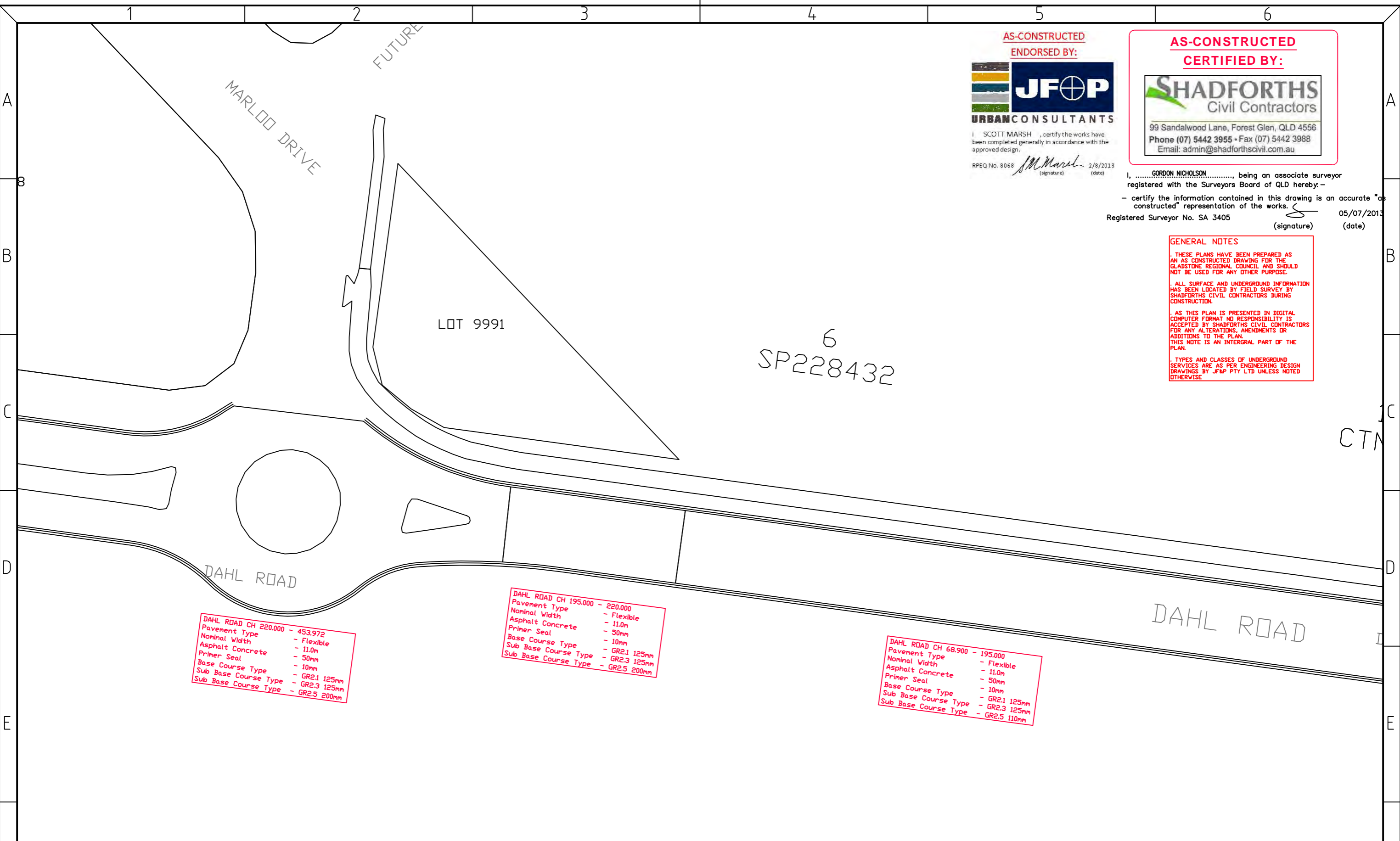

AS-CONSTRUCTED
ENDORSED BY:



I, SCOTT MARSH, certify the works have been completed generally in accordance with the approved design.

RPEQ No. 8068 *SM* 2/8/2013
(signature) (date)

AS-CONSTRUCTED
CERTIFIED BY:



99 Sandalwood Lane, Forest Glen, QLD 4556
Phone (07) 5442 3955 • Fax (07) 5442 3988
Email: admin@shadforthscivil.com.au

I, GORDON NICHOLSON, being an associate surveyor registered with the Surveyors Board of QLD hereby:-
- certify the information contained in this drawing is an accurate "as constructed" representation of the works.
Registered Surveyor No. SA 3405 *G* 05/07/2013
(signature) (date)

GENERAL NOTES

- THESE PLANS HAVE BEEN PREPARED AS AN AS CONSTRUCTED DRAWING FOR THE GLADSTONE REGIONAL COUNCIL AND SHOULD NOT BE USED FOR ANY OTHER PURPOSE.
- ALL SURFACE AND UNDERGROUND INFORMATION HAS BEEN LOCATED BY FIELD SURVEY BY SHADFORTH'S CIVIL CONTRACTORS DURING CONSTRUCTION.
- AS THIS PLAN IS PRESENTED IN DIGITAL COMPUTER FORMAT NO RESPONSIBILITY IS ACCEPTED BY SHADFORTH'S CIVIL CONTRACTORS FOR ANY ALTERATIONS, AMENDMENTS OR ADDITIONS TO THE PLAN. THIS NOTE IS AN INTEGRAL PART OF THE PLAN.
- TYPES AND CLASSES OF UNDERGROUND SERVICES ARE AS PER ENGINEERING DESIGN DRAWINGS BY JF&P PTY LTD UNLESS NOTED OTHERWISE.

DAHL ROAD CH 220.000 - 453.972
Pavement Type - Flexible
Nominal Width - 11.0m
Asphalt Concrete - 50mm
Primer Seal - 10mm
Base Course Type - GR2.1 125mm
Sub Base Course Type - GR2.3 125mm
Sub Base Course Type - GR2.5 200mm

DAHL ROAD CH 195.000 - 220.000
Pavement Type - Flexible
Nominal Width - 11.0m
Asphalt Concrete - 50mm
Primer Seal - 10mm
Base Course Type - GR2.1 125mm
Sub Base Course Type - GR2.3 125mm
Sub Base Course Type - GR2.5 200mm

DAHL ROAD CH 68.900 - 195.000
Pavement Type - Flexible
Nominal Width - 11.0m
Asphalt Concrete - 50mm
Primer Seal - 10mm
Base Course Type - GR2.1 125mm
Sub Base Course Type - GR2.3 125mm
Sub Base Course Type - GR2.5 110mm

ISSUE	DATE	AUTHOR	COMMENTS
0	05/07/2013	PB	FINISHED ROADWORKS ASCON
1	23/07/2013	PB	AMENDED TO ENGINEER COMMENTS / SEWER HC'S / LOT EMT'S

SHADFORTH'S
Civil Contractors

99 Sandalwood Lane, Forest Glen, QLD 4556
Phone (07) 5442 3955 • Fax (07) 5442 3988
Email: admin@shadforthscivil.com.au

CLIENT: URBAN LAND DEVELOPMENT AUTHORITY

PROJECT: DAHL ROAD, TANNUM SANDS STAGES 1A & 1B

AS CONSTRUCTED ROAD WORKS
ADAC FORMAT

ASSOCIATE CONSULTANT: JFP - URBAN CONSULTANTS PTY LTD

LOCAL GOVERNMENT: GLADSTONE REGIONAL COUNCIL

SCALE: 0 5 10 15
SCALE 1:500 (A3)

DATUM	PSM 166892
LEVEL ORIGIN	RL 19.432
CONTOUR INTERVAL	0.25 MIN / 0.50 MAJ
COMPUTER FILE	DAHL RD - ADAC ASCON
DRAWN	PB DATE 23/07/2013
CHECKED	LC DATE 23/07/2013
SHEET N°	2 OF 7
PLAN NUMBER	ASC-RDS-02-447
REVISION	1

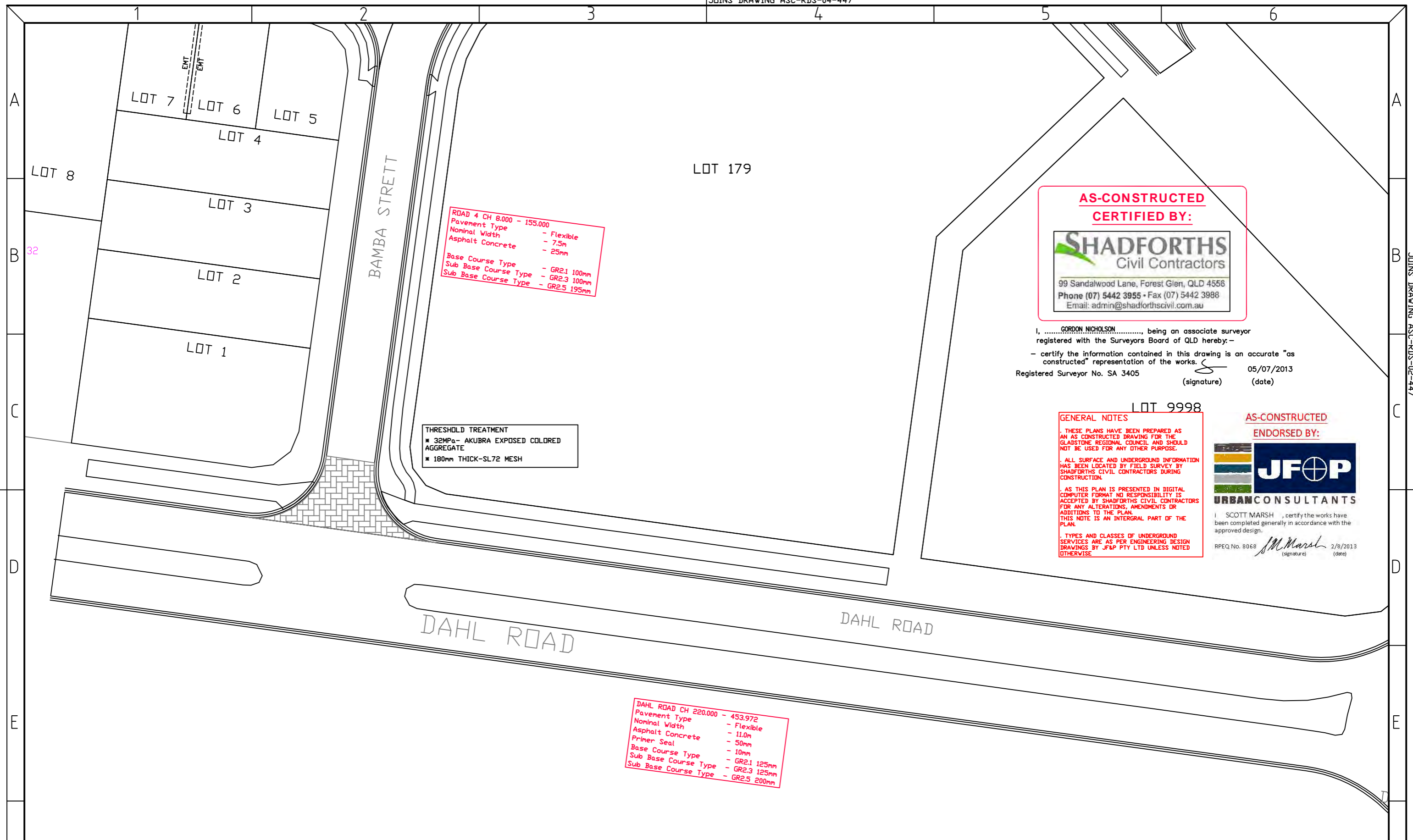

**AS-CONSTRUCTED
CERTIFIED BY:**

99 Sandalwood Lane, Forest Glen, QLD 4556
 Phone (07) 5442 3955 • Fax (07) 5442 3988
 Email: admin@shadforthscivil.com.au

I, **GORDON NICHOLSON**, being an associate surveyor registered with the Surveyors Board of QLD hereby:-
 - certify the information contained in this drawing is an accurate "as constructed" representation of the works.
 Registered Surveyor No. SA 3405 (signature) 05/07/2013 (date)

LOT 9998

GENERAL NOTES

THESE PLANS HAVE BEEN PREPARED AS AN AS CONSTRUCTED DRAWING FOR THE GLADSTONE REGIONAL COUNCIL AND SHOULD NOT BE USED FOR ANY OTHER PURPOSE.

ALL SURFACE AND UNDERGROUND INFORMATION HAS BEEN LOCATED BY FIELD SURVEY BY SHADFORTH'S CIVIL CONTRACTORS DURING CONSTRUCTION.

AS THIS PLAN IS PRESENTED IN DIGITAL COMPUTER FORMAT NO RESPONSIBILITY IS ACCEPTED BY SHADFORTH'S CIVIL CONTRACTORS FOR ANY ALTERATIONS, AMENDMENTS OR ADDITIONS TO THE PLAN.
 THIS NOTE IS AN INTEGRAL PART OF THE PLAN.

TYPES AND CLASSES OF UNDERGROUND SERVICES ARE AS PER ENGINEERING DESIGN DRAWINGS BY JF&P PTY LTD UNLESS NOTED OTHERWISE.

**AS-CONSTRUCTED
ENDORSED BY:**

SCOTT MARSH, certify the works have been completed generally in accordance with the approved design.
 RPEQ No. 8068 (signature) 2/8/2013 (date)

ISSUE	DATE	AUTHOR	COMMENTS
0	05/07/2013	PB	FINISHED ROADWORKS ASCON
1	23/07/2013	PB	AMENDED TO ENGINEER COMMENTS / SEWER HC'S / LOT EMT'S

99 Sandalwood Lane, Forest Glen, QLD 4556
 Phone (07) 5442 3955 • Fax (07) 5442 3988
 Email: admin@shadforthscivil.com.au

CLIENT
URBAN LAND DEVELOPMENT AUTHORITY

PROJECT
DAHL ROAD, TANNUM SANDS STAGES 1A & 1B
AS CONSTRUCTED ROAD WORKS
ADAC FORMAT

ASSOCIATE CONSULTANT
JFP - URBAN CONSULTANTS PTY LTD

LOCAL GOVERNMENT
GLADSTONE REGIONAL COUNCIL

SCALE
0 5 10 15
SCALE 1:500 (A3)

DATUM	PSM 166892
LEVEL ORIGIN	RL 19.432
CONTOUR INTERVAL	0.25 MIN / 0.50 MAJ
COMPUTER FILE	DAHL RD - ADAC ASCON
DRAWN	PB DATE 23/07/2013
CHECKED	LC DATE 23/07/2013
SHEET N°	3 OF 7
PLAN NUMBER	ASC-RDS-03-447
REVISION	1

JOINS DRAWING ASC-RDS-05-447

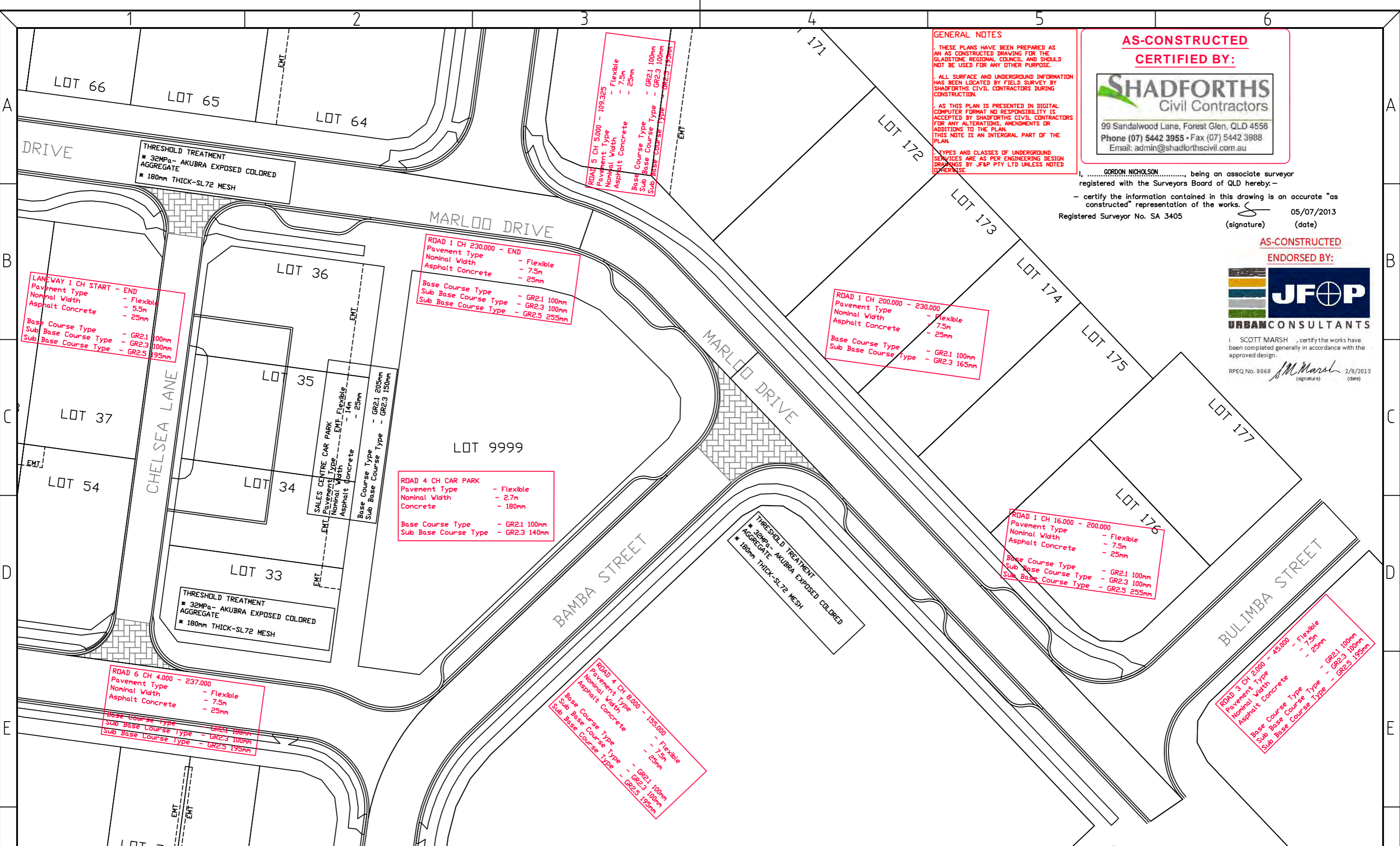

GENERAL NOTES

THESE PLANS HAVE BEEN PREPARED AS AN AS CONSTRUCTED DRAWING FOR THE GLADSTONE REGIONAL COUNCIL AND SHOULD NOT BE USED FOR ANY OTHER PURPOSE.

ALL SURFACE AND UNDERGROUND INFORMATION HAS BEEN LOCATED BY FIELD SURVEY BY SHADFORTH'S CIVIL CONTRACTORS DURING CONSTRUCTION.

AS THIS PLAN IS PRESENTED IN DIGITAL COMPUTER FORMAT NO RESPONSIBILITY IS ACCEPTED BY SHADFORTH'S CIVIL CONTRACTORS FOR ANY ALTERATIONS, AMENDMENTS OR ADDITIONS TO THE PLAN. THIS NOTE IS AN INTEGRAL PART OF THE PLAN.

TYPES AND CLASSES OF UNDERGROUND SERVICES ARE AS PER ENGINEERING DESIGN DRAWINGS BY JF&P PTY LTD UNLESS NOTED OTHERWISE.

AS-CONSTRUCTED
CERTIFIED BY:

SHADFORTH'S
Civil Contractors

99 Sandalwood Lane, Forest Glen, QLD 4556
Phone (07) 5442 3955 • Fax (07) 5442 3988
Email: admin@shadforthscivil.com.au

I, GORDON NICHOLSON, being an associate surveyor registered with the Surveyors Board of QLD hereby:-

- certify the information contained in this drawing is an accurate "as constructed" representation of the works.

Registered Surveyor No. SA 3405 05/07/2013
(signature) (date)

AS-CONSTRUCTED
ENDORSED BY:

JF&P
URBANCONSULTANTS

I, SCOTT MARSH, certify the works have been completed generally in accordance with the approved design.

RPEQ No. 8068 *SM Marsh* 2/8/2013
(signature) (date)

LANEWAY 1 CH START - END
Pavement Type - Flexible
Nominal Width - 5.5m
Asphalt Concrete - 25mm

Base Course Type - GR2.1 100mm
Sub Base Course Type - GR2.3 100mm
Sub Base Course Type - GR2.5 195mm

ROAD 1 CH 230.000 - END
Pavement Type - Flexible
Nominal Width - 7.5m
Asphalt Concrete - 25mm

Base Course Type - GR2.1 100mm
Sub Base Course Type - GR2.3 100mm
Sub Base Course Type - GR2.5 255mm

ROAD 1 CH 200.000 - 230.000
Pavement Type - Flexible
Nominal Width - 7.5m
Asphalt Concrete - 25mm

Base Course Type - GR2.1 100mm
Sub Base Course Type - GR2.3 165mm

ROAD 4 CH CAR PARK
Pavement Type - Flexible
Nominal Width - 2.7m
Concrete - 180mm

Base Course Type - GR2.1 100mm
Sub Base Course Type - GR2.3 140mm

ROAD 1 CH 16.000 - 200.000
Pavement Type - Flexible
Nominal Width - 7.5m
Asphalt Concrete - 25mm

Base Course Type - GR2.1 100mm
Sub Base Course Type - GR2.3 100mm
Sub Base Course Type - GR2.5 255mm

ROAD 3 CH 20.000 - 45.000
Pavement Type - Flexible
Nominal Width - 7.5m
Asphalt Concrete - 25mm

Base Course Type - GR2.1 100mm
Sub Base Course Type - GR2.3 100mm
Sub Base Course Type - GR2.5 195mm

ROAD 4 CH 8.000 - 155.000
Pavement Type - Flexible
Nominal Width - 7.5m
Asphalt Concrete - 25mm

Base Course Type - GR2.1 100mm
Sub Base Course Type - GR2.3 100mm
Sub Base Course Type - GR2.5 195mm

ROAD 6 CH 4.000 - 237.000
Pavement Type - Flexible
Nominal Width - 7.5m
Asphalt Concrete - 25mm

Base Course Type - GR2.1 100mm
Sub Base Course Type - GR2.3 100mm
Sub Base Course Type - GR2.5 195mm

ISSUE	DATE	AUTHOR	COMMENTS
0	05/07/2013	PB	FINISHED ROADWORKS ASCON
1	23/07/2013	PB	AMENDED TO ENGINEER COMMENTS / SEWER HC'S / LOT EMT'S

SHADFORTH'S
Civil Contractors

99 Sandalwood Lane, Forest Glen, QLD 4556
Phone (07) 5442 3955 • Fax (07) 5442 3988
Email: admin@shadforthscivil.com.au

CLIENT: **URBAN LAND DEVELOPMENT AUTHORITY**

PROJECT: **DAHL ROAD, TANNUM SANDS STAGES 1A & 1B**

AS CONSTRUCTED ROAD WORKS
ADAC FORMAT

ASSOCIATE CONSULTANT: **JFP - URBAN CONSULTANTS PTY LTD**

LOCAL GOVERNMENT: **GLADSTONE REGIONAL COUNCIL**

SCALE: SCALE 1:500 (A3)

DATUM	PSM 166892
LEVEL ORIGIN	RL 19.432
CONTOUR INTERVAL	0.25 MIN / 0.50 MAJ
COMPUTER FILE	DAHL RD - ADAC ASCON
DRAWN	PB
CHECKED	LC
SHEET N°	4 OF 7
PLAN NUMBER	ASC-RDS-04-447
REVISION	1

**AS-CONSTRUCTED
CERTIFIED BY:**



99 Sandalwood Lane, Forest Glen, QLD 4556
Phone (07) 5442 3955 • Fax (07) 5442 3988
Email: admin@shadforthscivil.com.au

**AS-CONSTRUCTED
ENDORSED BY:**



I, SCOTT MARSH, certify the works have been completed generally in accordance with the approved design.

RPEQ No. 8068 *Scott Marsh* 2/8/2013
(signature) (date)

I, GORDON NICHOLSON, being an associate surveyor registered with the Surveyors Board of QLD hereby:-

- certify the information contained in this drawing is an accurate "as constructed" representation of the works.

Registered Surveyor No. SA 3405

Gordon Nicholson
(signature)

05/07/2013
(date)

GENERAL NOTES

1. THESE PLANS HAVE BEEN PREPARED AS AN AS CONSTRUCTED DRAWING FOR THE GLADSTONE REGIONAL COUNCIL AND SHOULD NOT BE USED FOR ANY OTHER PURPOSE.

2. ALL SURFACE AND UNDERGROUND INFORMATION HAS BEEN LOCATED BY FIELD SURVEY BY SHADFORTH'S CIVIL CONTRACTORS DURING CONSTRUCTION.

3. AS THIS PLAN IS PRESENTED IN DIGITAL COMPUTER FORMAT NO RESPONSIBILITY IS ACCEPTED BY SHADFORTH'S CIVIL CONTRACTORS FOR ANY ALTERATIONS, AMENDMENTS OR ADDITIONS TO THE PLAN. THIS NOTE IS AN INTEGRAL PART OF THE PLAN.

4. TYPES AND CLASSES OF UNDERGROUND SERVICES ARE AS PER ENGINEERING DESIGN DRAWINGS BY JF&P PTY LTD UNLESS NOTED OTHERWISE.

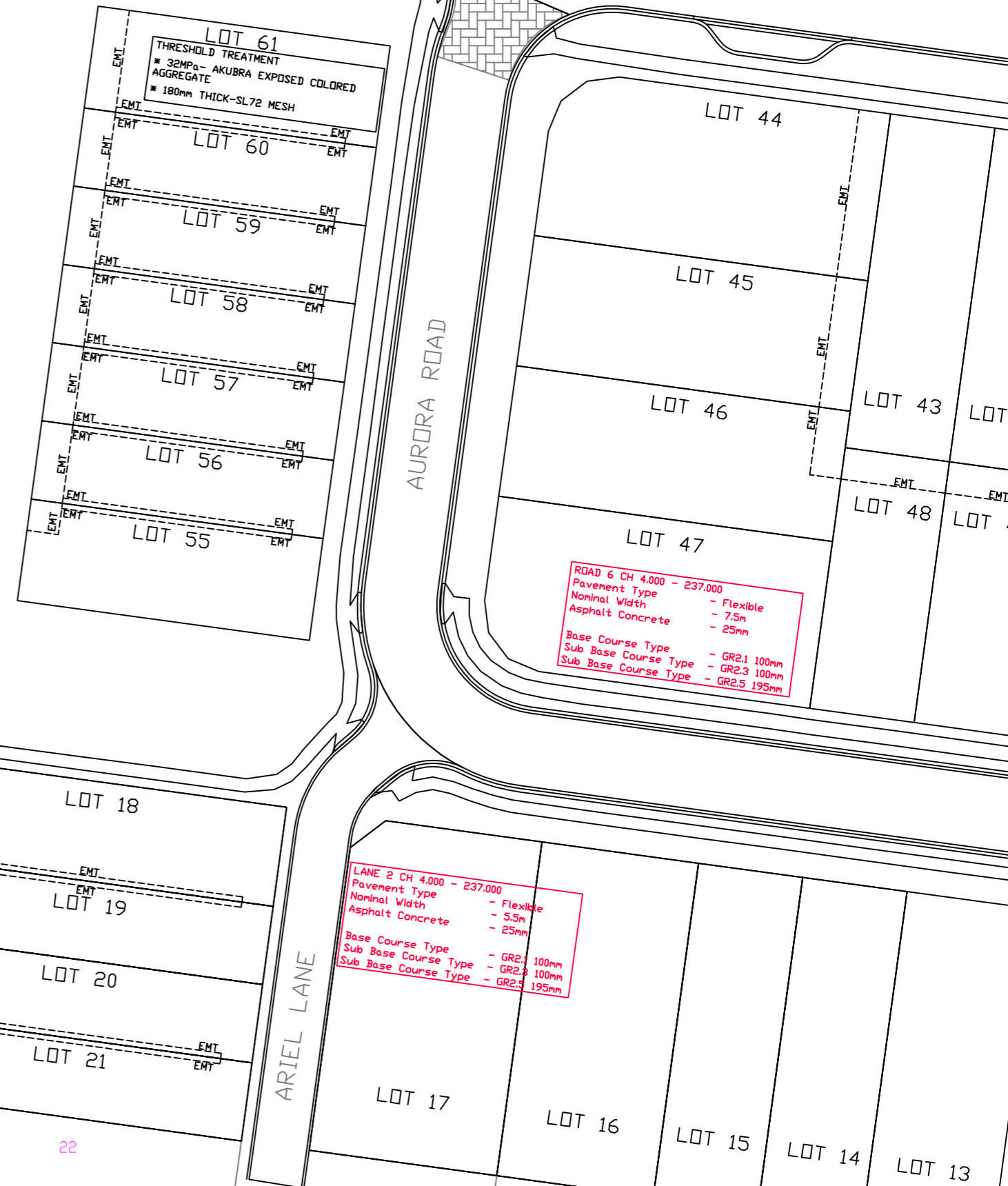

ISSUE	DATE	AUTHOR	COMMENTS
0	05/07/2013	PB	FINISHED ROADWORKS ASCON
1	23/07/2013	PB	AMENDED TO ENGINEER COMMENTS / SEWER HC'S / LOT EMT'S

SHADFORTH'S
Civil Contractors

99 Sandalwood Lane, Forest Glen, QLD 4556
Phone (07) 5442 3955 • Fax (07) 5442 3988
Email: admin@shadforthscivil.com.au

CLIENT: URBAN LAND DEVELOPMENT AUTHORITY

PROJECT: DAHL ROAD, TANNUM SANDS STAGES 1A & 1B

AS CONSTRUCTED ROAD WORKS
ADAC FORMAT

ASSOCIATE CONSULTANT: JFP - URBAN CONSULTANTS PTY LTD

LOCAL GOVERNMENT: GLADSTONE REGIONAL COUNCIL

SCALE: 0 5 10 15
SCALE 1:500 (A3)

DATUM	PSM 166892
LEVEL ORIGIN	RL 19.432
CONTOUR INTERVAL	0.25 MIN / 0.50 MAJ
COMPUTER FILE	DAHL RD - ADAC ASCON
DRAWN	PB DATE 23/07/2013
CHECKED	LC DATE 23/07/2013
SHEET N°	5 OF 7
PLAN NUMBER	ASC-RDS-05-447
REVISION	1

AS-CONSTRUCTED

ENDORSED BY:



SCOTT MARSH, certify the works have been completed generally in accordance with the approved design.

RPEQ No. 8068 (signature) 2/8/2013 (date)

AS-CONSTRUCTED CERTIFIED BY:



99 Sandalwood Lane, Forest Glen, QLD 4556
Phone (07) 5442 3955 • Fax (07) 5442 3988
Email: admin@shadforthscivil.com.au

I, GORDON NICHOLSON, being an associate surveyor registered with the Surveyors Board of QLD hereby: - certify the information contained in this drawing is an accurate "as constructed" representation of the works. 05/07/2013 Registered Surveyor No. SA 3405 (signature) (date)

GENERAL NOTES

THESE PLANS HAVE BEEN PREPARED AS AN AS CONSTRUCTED DRAWING FOR THE GLADSTONE REGIONAL COUNCIL AND SHOULD NOT BE USED FOR ANY OTHER PURPOSE.
ALL SURFACE AND UNDERGROUND INFORMATION HAS BEEN LOCATED BY FIELD SURVEY BY SHADFORTH'S CIVIL CONTRACTORS DURING CONSTRUCTION.
AS THIS PLAN IS PRESENTED IN DIGITAL COMPUTER FORMAT NO RESPONSIBILITY IS ACCEPTED BY SHADFORTH'S CIVIL CONTRACTORS FOR ANY ALTERATIONS, AMENDMENTS OR ADDITIONS TO THE PLAN. THIS NOTE IS AN INTEGRAL PART OF THE PLAN.
TYPES AND CLASSES OF UNDERGROUND SERVICES ARE AS PER ENGINEERING DESIGN DRAWINGS BY JF&P PTY LTD UNLESS NOTED OTHERWISE

ROAD 1 CH 230.000 - END
Pavement Type - Flexible
Nominal Width - 7.5m
Asphalt Concrete - 25mm
Base Course Type - GR2.1 100mm
Sub Base Course Type - GR2.3 100mm
Sub Base Course Type - GR2.5 255mm

ROAD 7 CH 50.000 - 203.000
Pavement Type - Flexible
Nominal Width - 7.5m
Asphalt Concrete - 25mm
Base Course Type - GR2.1 100mm
Sub Base Course Type - GR2.3 100mm
Sub Base Course Type - GR2.5 195mm



ISSUE	DATE	AUTHOR	COMMENTS
0	05/07/2013	PB	FINISHED ROADWORKS ASCON
1	23/07/2013	PB	AMENDED TO ENGINEER COMMENTS / SEWER HC'S / LOT EMT'S

SHADFORTH'S
Civil Contractors

99 Sandalwood Lane, Forest Glen, QLD 4556
Phone (07) 5442 3955 • Fax (07) 5442 3988
Email: admin@shadforthscivil.com.au

CLIENT: URBAN LAND DEVELOPMENT AUTHORITY

PROJECT: DAHL ROAD, TANNUM SANDS STAGES 1A & 1B

AS CONSTRUCTED ROAD WORKS
ADAC FORMAT

ASSOCIATE CONSULTANT: JFP - URBAN CONSULTANTS PTY LTD

LOCAL GOVERNMENT: GLADSTONE REGIONAL COUNCIL

SCALE: 0 5 10 15
SCALE 1:500 (A3)

DATUM	PSM 166892
LEVEL ORIGIN	RL 19.432
CONTOUR INTERVAL	0.25 MIN / 0.50 MAJ
COMPUTER FILE	DAHL RD - ADAC ASCON
DRAWN	PB DATE 23/07/2013
CHECKED	LC DATE 23/07/2013
SHEET N°	6 OF 7
PLAN NUMBER	ASC-RDS-06-447
REVISION	1

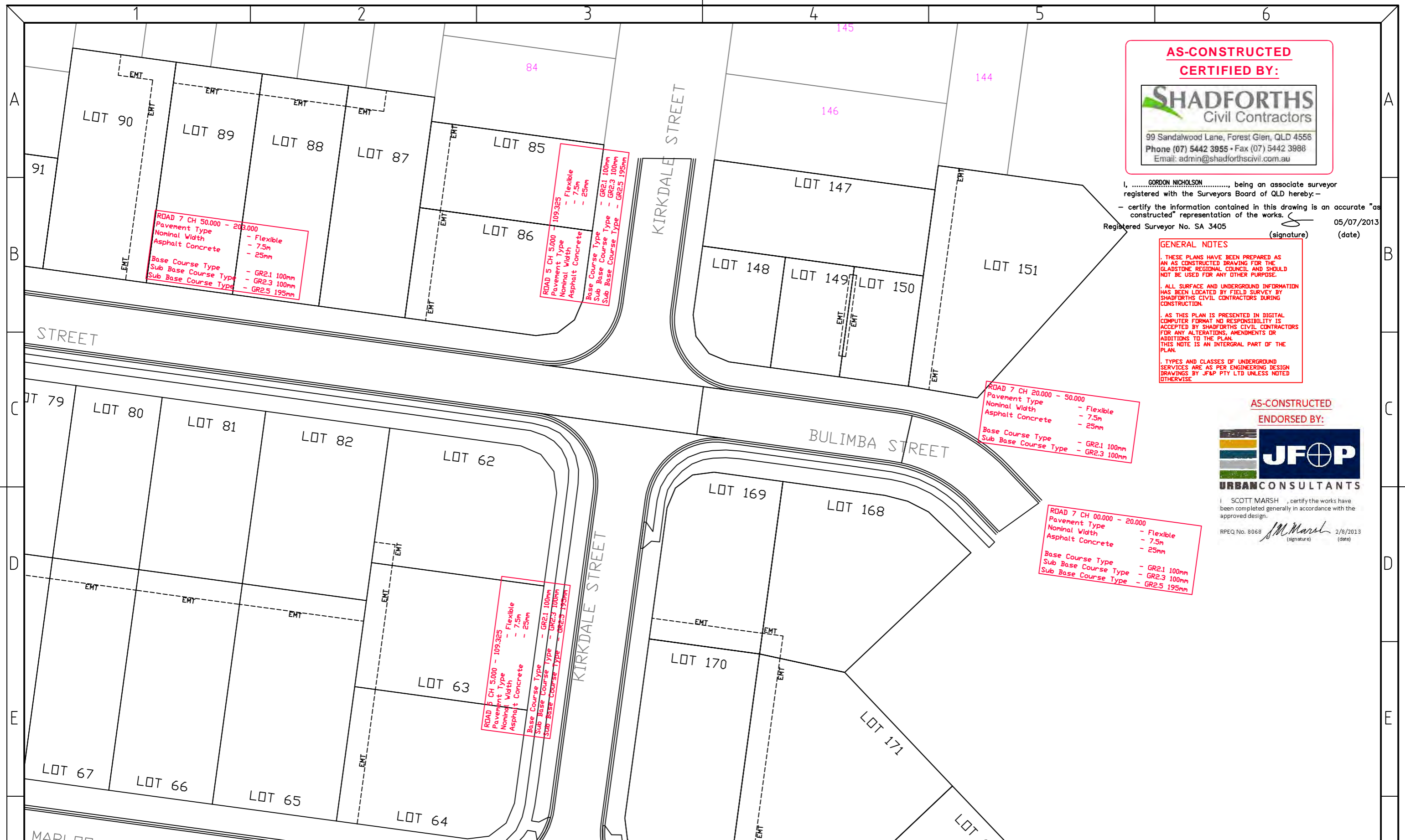

**AS-CONSTRUCTED
 CERTIFIED BY:**

SHADFORTH'S
 Civil Contractors

99 Sandalwood Lane, Forest Glen, QLD 4556
 Phone (07) 5442 3955 • Fax (07) 5442 3988
 Email: admin@shadforthscivil.com.au

I, GORDON NICHOLSON, being an associate surveyor registered with the Surveyors Board of QLD hereby:-
 - certify the information contained in this drawing is an accurate "as constructed" representation of the works. S 05/07/2013
 Registered Surveyor No. SA 3405 (signature) (date)

GENERAL NOTES

1. THESE PLANS HAVE BEEN PREPARED AS AN AS CONSTRUCTED DRAWING FOR THE GLADSTONE REGIONAL COUNCIL AND SHOULD NOT BE USED FOR ANY OTHER PURPOSE.

2. ALL SURFACE AND UNDERGROUND INFORMATION HAS BEEN LOCATED BY FIELD SURVEY BY SHADFORTH'S CIVIL CONTRACTORS DURING CONSTRUCTION.

3. AS THIS PLAN IS PRESENTED IN DIGITAL COMPUTER FORMAT NO RESPONSIBILITY IS ACCEPTED BY SHADFORTH'S CIVIL CONTRACTORS FOR ANY ALTERATIONS, AMENDMENTS OR ADDITIONS TO THE PLAN. THIS NOTE IS AN INTEGRAL PART OF THE PLAN.

4. TYPES AND CLASSES OF UNDERGROUND SERVICES ARE AS PER ENGINEERING DESIGN DRAWINGS BY JF&P PTY LTD UNLESS NOTED OTHERWISE.

**AS-CONSTRUCTED
 ENDORSED BY:**

JF&P
 URBAN CONSULTANTS

I, SCOTT MARSH, certify the works have been completed generally in accordance with the approved design.
 RPEQ No. 8068 SM Marsh 2/8/2013
 (signature) (date)

ISSUE	DATE	AUTHOR	COMMENTS
0	05/07/2013	PB	FINISHED ROADWORKS ASCON
1	23/07/2013	PB	AMENDED TO ENGINEER COMMENTS / SEWER HC'S / LOT EMT'S

SHADFORTH'S
 Civil Contractors

99 Sandalwood Lane, Forest Glen, QLD 4556
 Phone (07) 5442 3955 • Fax (07) 5442 3988
 Email: admin@shadforthscivil.com.au

CLIENT: **URBAN LAND DEVELOPMENT AUTHORITY**

PROJECT: **DAHL ROAD, TANNUM SANDS STAGES 1A & 1B**

AS CONSTRUCTED ROAD WORKS
 ADAC FORMAT

ASSOCIATE CONSULTANT: **JFP - URBAN CONSULTANTS PTY LTD**

LOCAL GOVERNMENT: **GLADSTONE REGIONAL COUNCIL**

SCALE: SCALE 1:500 (A3)

DATUM	PSM 166892
LEVEL ORIGIN	RL 19.432
CONTOUR INTERVAL	0.25 MIN / 0.50 MAJ
COMPUTER FILE	DAHL RD - ADAC ASCON
DRAWN	PB DATE 23/07/2013
CHECKED	LC DATE 23/07/2013
SHEET N°	7 OF 7
PLAN NUMBER	ASC-RDS-07-447
REVISION	1